

TRACK	RETURN	INSTRUMENT / ITEM	MICRO	IMPUT	FX	FANTÔME
	9	Kick	org	XLR	-	tbd
	10	Overhead	org	XLR	-	tbd
	N/A	Snare drum top	org	XLR	comp	tbd
	14	Hit-hat	org	XLR	-	tbd
	N/A	Floor Tom	org	XLR	-	
	N/A	Tom 1	org	XLR	-	
	N/A	Tom 2	org	XLR	-	
	6	Bass	-	XLR	comp	
	2	Guitar Fred	-	XLR	-	
	4	Guitar Vlad	-	XLR	-	
	15	Acoustic Guitar	-	Di Box *	-	
	7	Saxophone soprano	-	XLR	echo + reverb	tbd
	12	Saxophone Mobile alto/tenor	-	XLR	echo + reverb	tbd
	11	Micro Harmonica	-	XLR	echo + reverb	tbd
	13	Keyboards (Nord Stage)	-	Di Box *	-	
	1	Vocals Fred	org	XLR	reverb	tbd
	3	Vocals Vlad	org	XLR	reverb	tbd
	8	Backing Vocals FloM	org	XLR	reverb	tbd
	5	Backing Vocals Xav	org	XLR	reverb	tbd
N/A	16	Metronome (only im ear)	-	Jack	-	

## IMPORTANT

- All micros, cables and stands have to be provided by the event organizer excepted for saxophone and harmonica.
- \* 2 Di Box have to be provided by the event organizer.
- **For return, the event organizer has to provided a 16-chanel splitter or Y-cables for each of the 16-Tracks.**
- The band doesn't have its own sound engineer.

tbd = To Be Defined by the event organizer  
 org = The event organizer

## RETURN

No return necessary on stage as we are managing our own return with a mix table (QSC-Touchmix 16) and in-ear system.

## TECHNICAL CONTACT

Florian Romanens (Drummer)  
 Tel 079 701 00 05



# PLAN DE SCÈNE

**Keyboards FloM**  
Backing Vocals

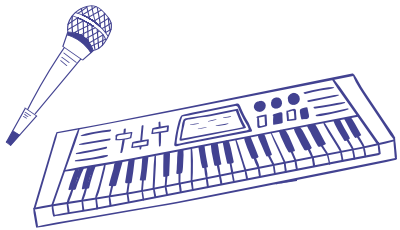

**Drums FloR**



**Bass Adrien**

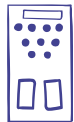
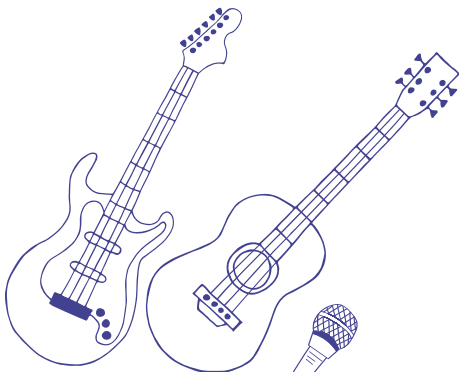
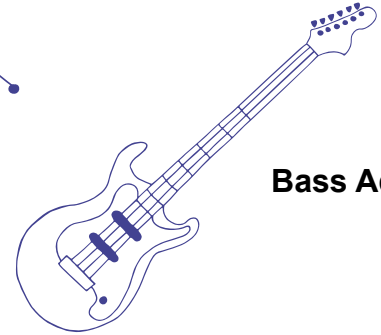

**Guitar Vlad**  
Vocals

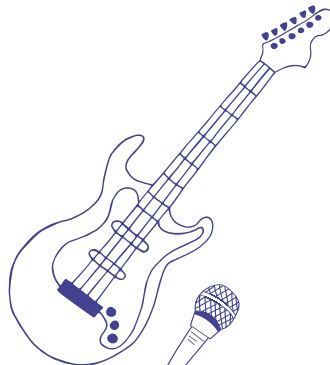

**Guitar Fred**  
Vocals

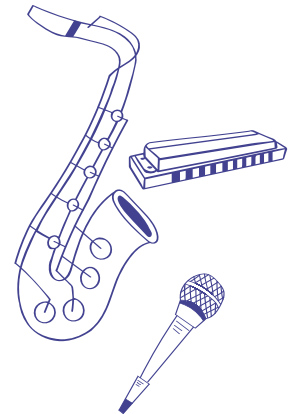

**Saxophone +  
Harmonica Xav**  
Backing Vocals

